UR FOG

SECURITY FOGGING SYSTEMS

MODULAR

AJAX READY

CONFIGURATION MANUAL WITH AJAX ALARM CONTROL PANEL

SUMMARY

Activation settings of motion sensors ____ page 2

Manual Activation after photo verification ____ page 13

Antipanic / Anti-robbery function ____ page 15

Multi confirmation shoot settings ____ page 18

Notes ____ page 22

ATTENTION:

before proceeding with the configuration of the fogging system it is necessary to set the **AJAX** alarm control panel and the related sensors / accessories.
It is also advisable to verify that the desired position for the fogging generator falls within the radio coverage range of the Jeweller **AJAX** hub.

1

Unscrew the four side screws of the plastic front panel and remove it to access the electronic board

2 Open the application and select the installed hub

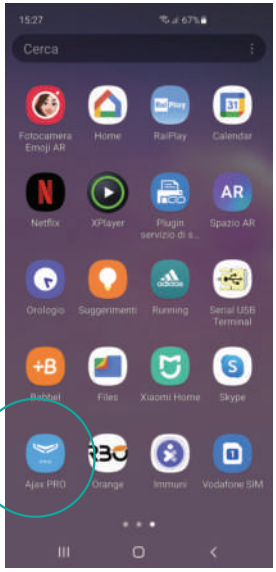

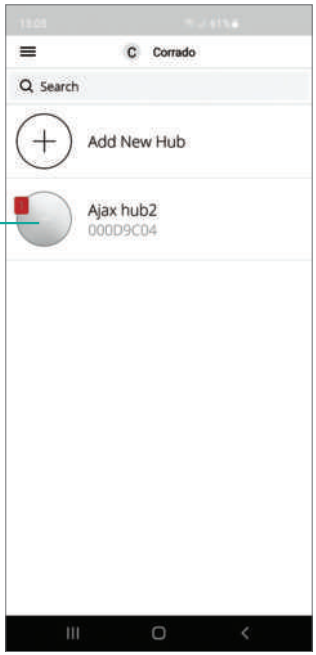

3 Select the icon at the bottom left "**DEVICES**"

4 Click "**ADD DEVICE**"

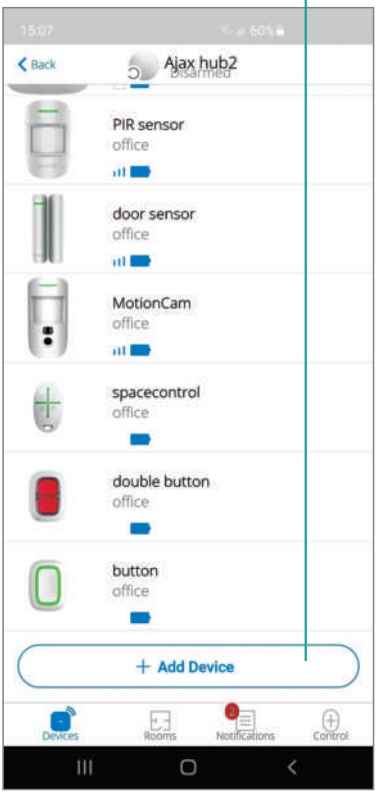

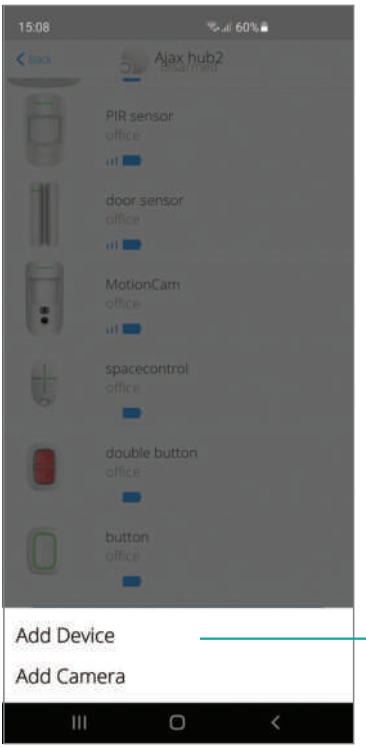

5 Select the item "**ADD DEVICE**"

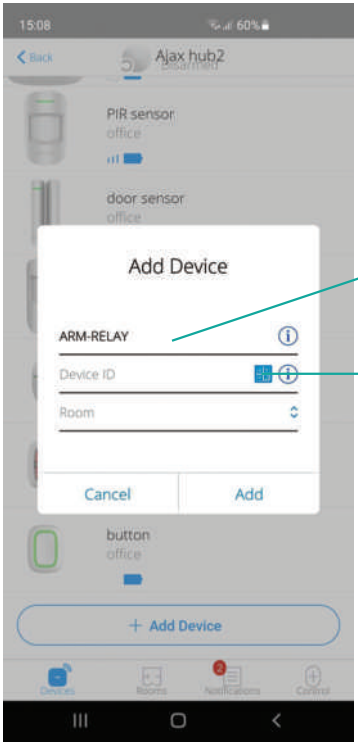

6 Enter "**ARM-RELAY**" as the device name

Select the **QR CODE** icon

7 Place the camera of your Smartphone in front of the **QR CODE** to acquire, automatically, the ID of the relay device

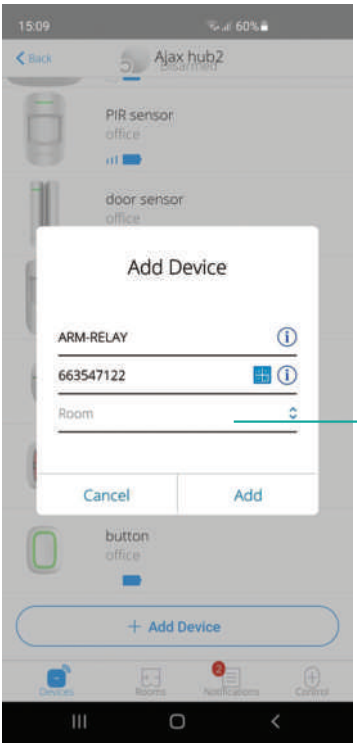

8 Select the "**ROOM**" previously configured on the hub

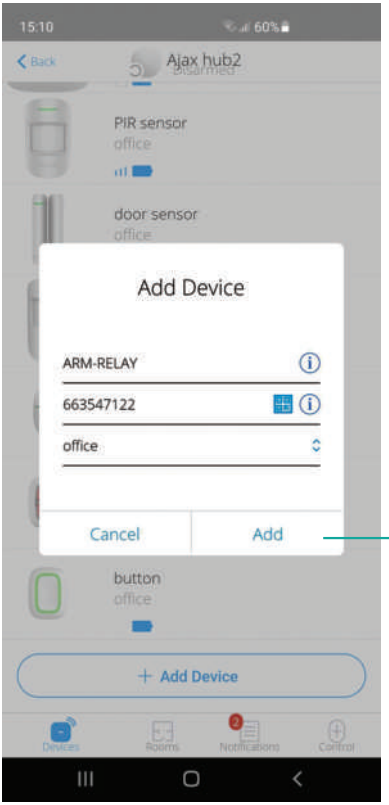

9 Click "**ADD**" to continue the installation process

10 At this point a countdown of 30 seconds will be activated within which you will have to press the function button of the device located on the lower right part of the relay

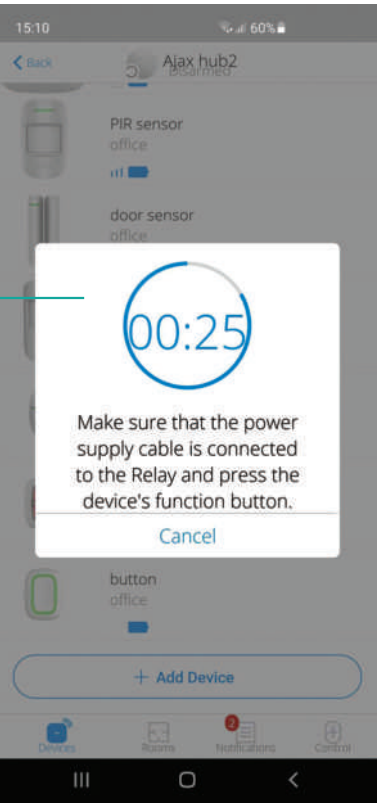

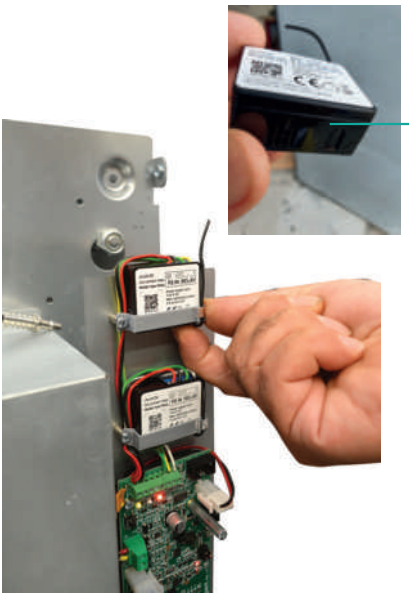

11

ATTENTION:
the button is covered with a plastic protection

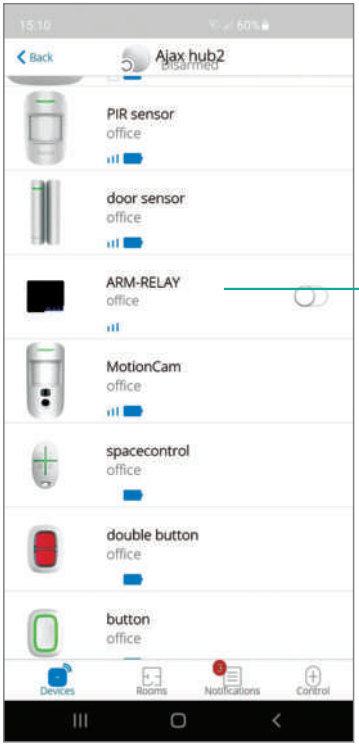

12 A summary screen will confirm that the relay has been installed

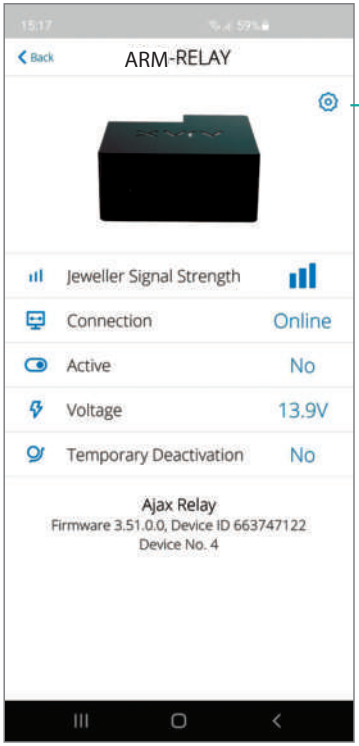

13

Once the device "**ARM-RELAY**" has been selected, the configuration screen will appear. Click on the wheel at the top right

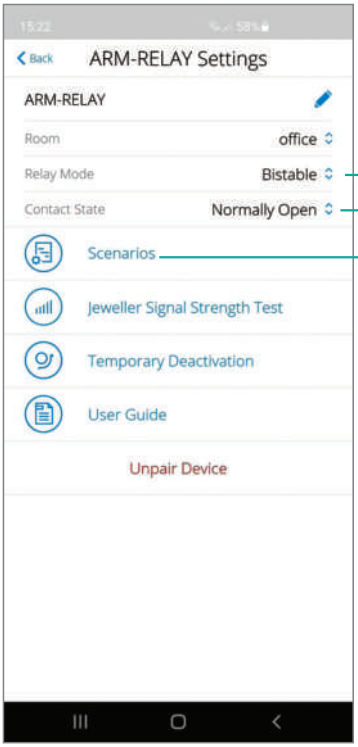

14

Make sure that you have selected the following parameters:

- relay mode: **BISTABLE**
- contact status **NORMALLY OPEN**

Select the item "**SCENARIOS**"

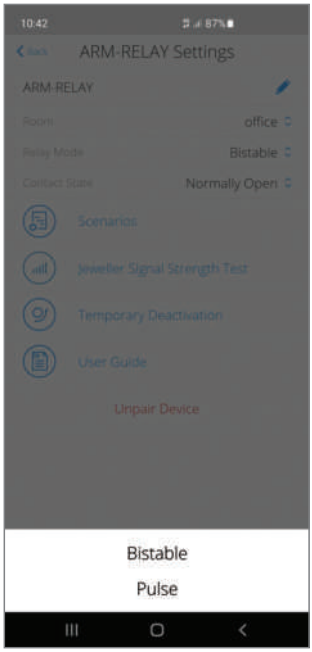

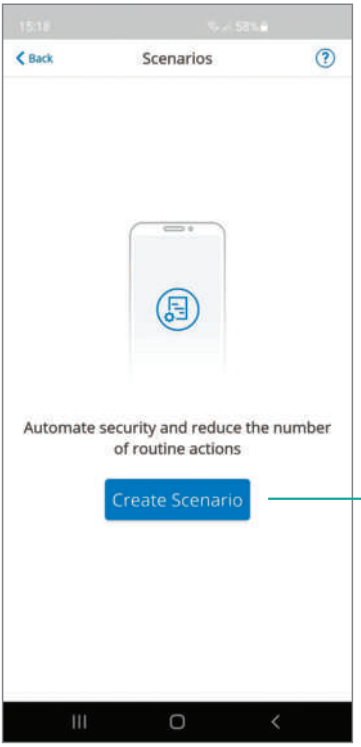

15 Select the item "**CREATE SCENARIO**"

16 Select the item "**BY ARMING/DISARMING**"

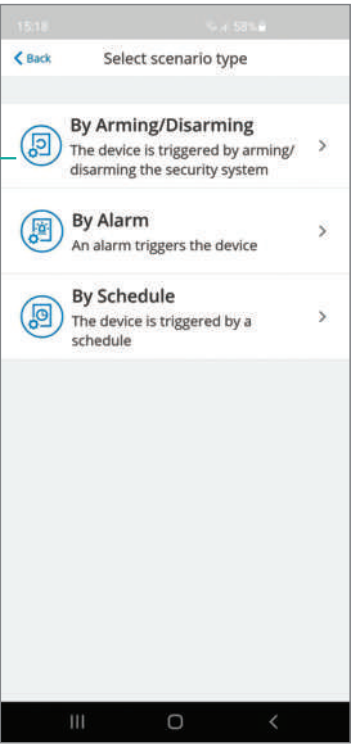

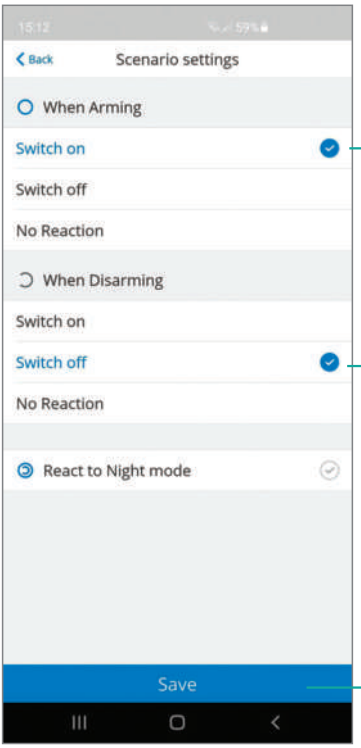

17

Set the following conditions:
- when arming **SWITCH ON**
- when disarming **SWITCH OFF**

SAVE

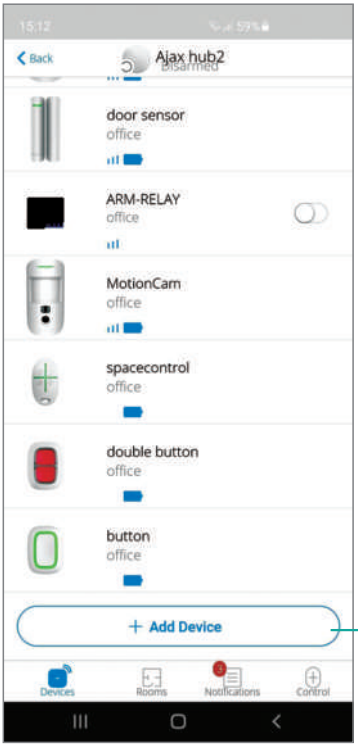

18 Click "**ADD DEVICE**"

19 Select the item "**ADD DEVICE**"

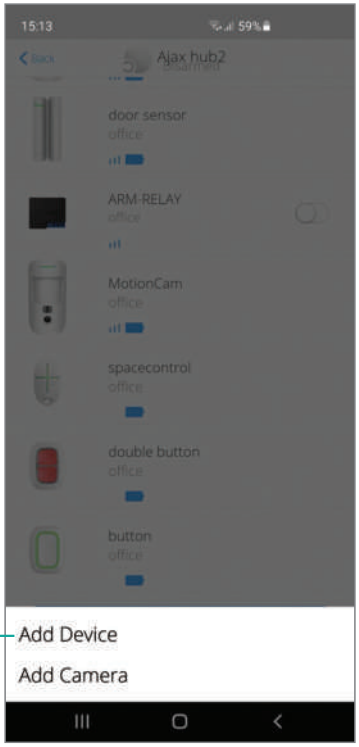

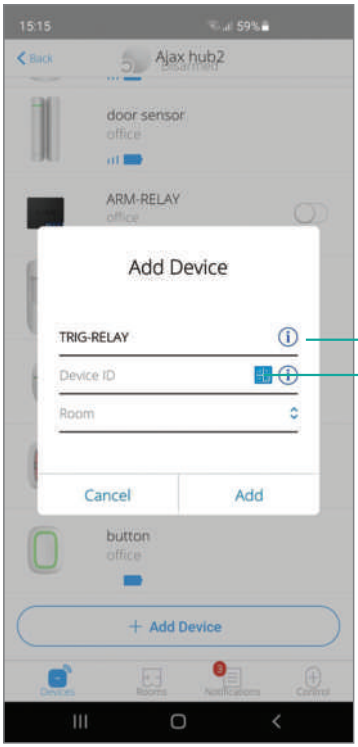

20

Enter "**TRIG-RELAY**" as the device name

Select **QR CODE** icon

21 Place the camera of your Smartphone in front of the **QR CODE** to acquire, automatically, the ID of the relay device

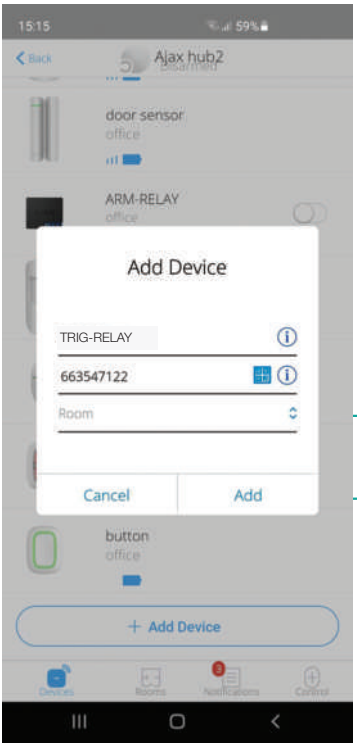

22

Select the same "**ROOM**" previously configured on the hub

Click "**ADD**" to continue the installation process

ATTENTION: the button is covered with a plastic protection

At this point a countdown of 30 seconds will be activated within which you will have to press the function button of the device located on the lower right part of the relay

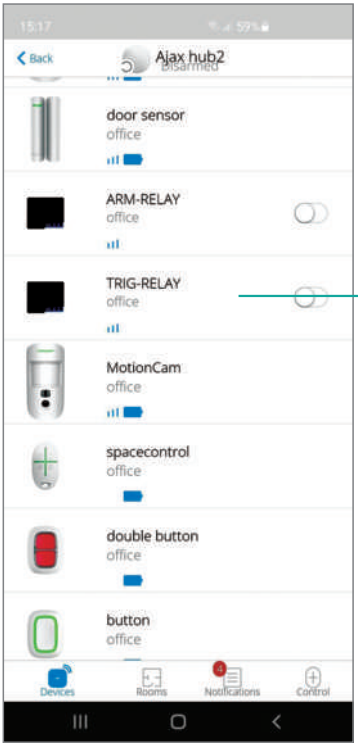

23 A summary screen will confirm that the relay device has been installed

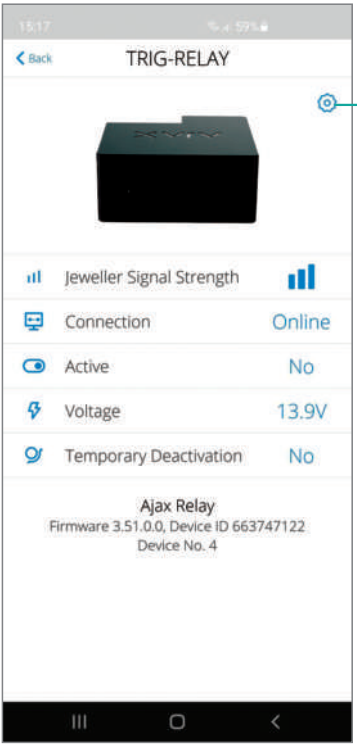

24

Once the device "**TRIG-RELAY**" has been selected, the configuration screen will appear. Click on the wheel at the top right

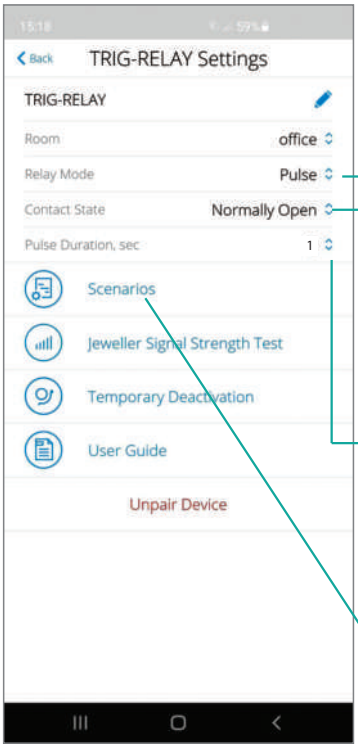

25

Make sure that you have selected the following parameters:

- **PULSE** mode
- contact status **NORMALLY OPEN**
- Pulse Duration, sec: from 0 to 255
  Minimum certain value: 500 ms (set the maximum value of 255 seconds if you do not want repeated shots)

Select the item "**SCENARIOS**"

Minimum certain value: 500 ms

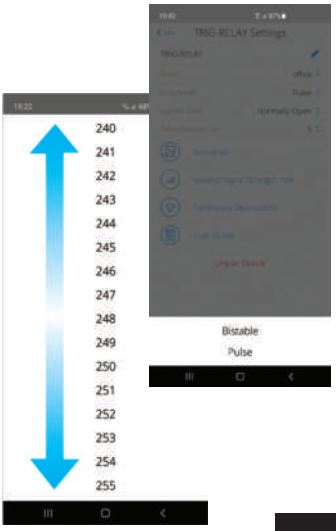

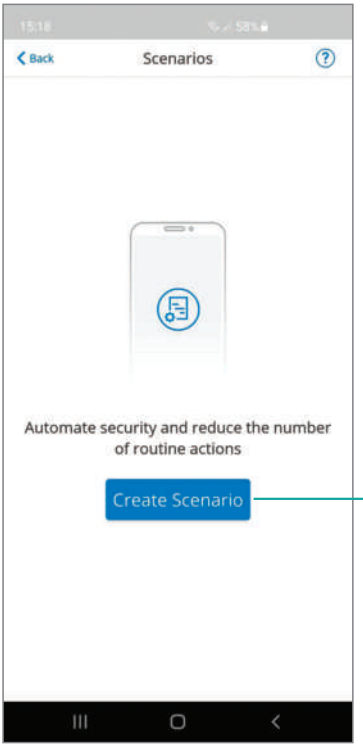

26 Select the item "**CREATE SCENARIO**"

27 Select the item "**BY ALARM**"

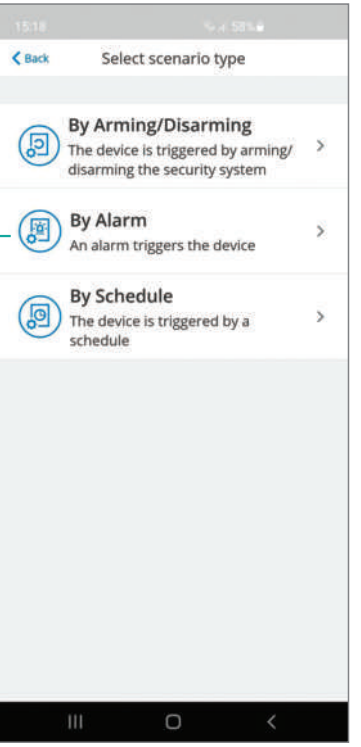

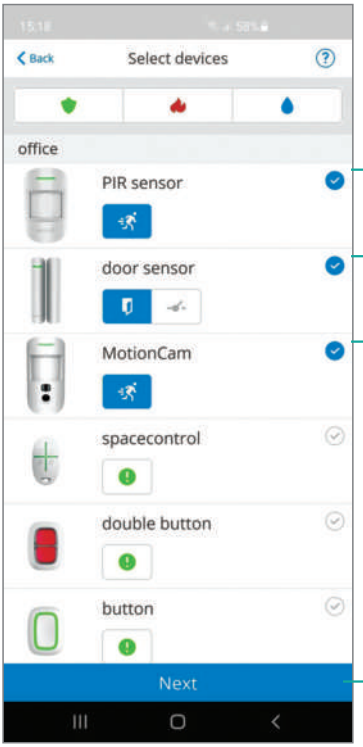

28

Select the sensors/devices that send "SHOOTING SIGNAL" in the event of an alarm and click on "**NEXT**"

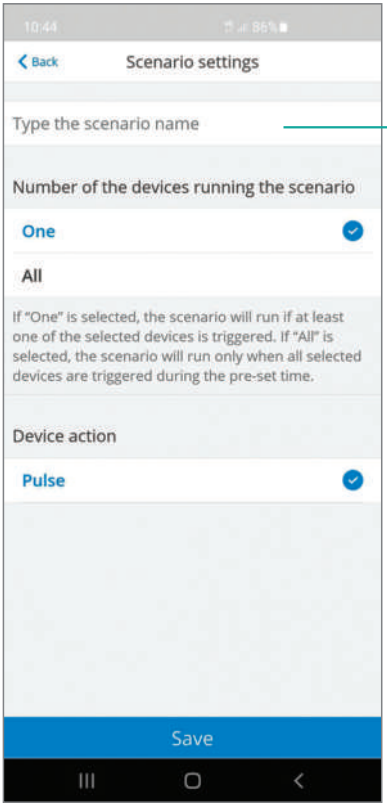

29 **TYPE THE NAME OF THE SCENARIO** (e.g. Alarm) and select ''**ONE**'' as device number to activate that scenario

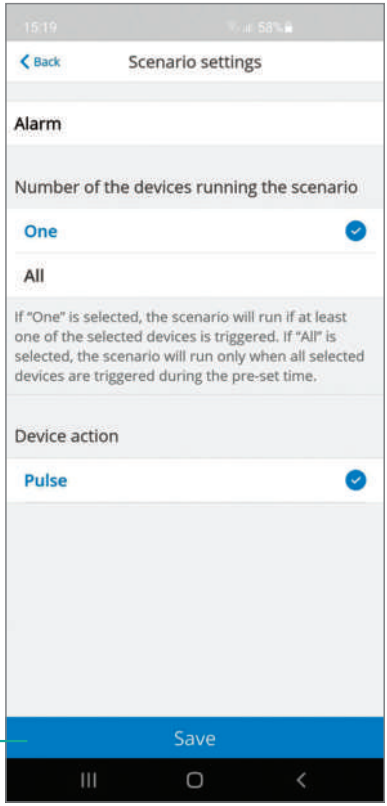

30 Click on "**SAVE**"

MANUAL ACTIVATION OF THE FOGGING SYSTEM AFTER PHOTO VERIFICATION

Configuration:

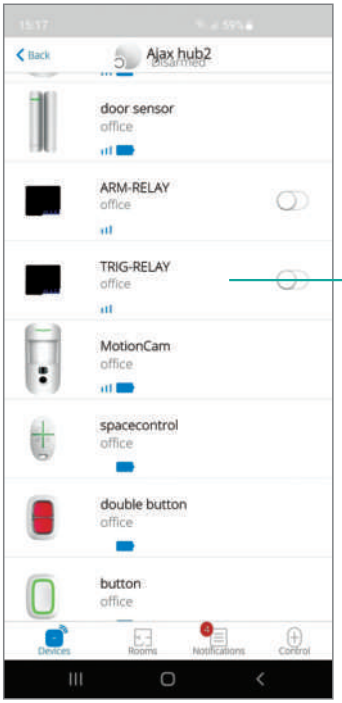

DELETE FROM THE TRIG-RELAY ALL SCENARIOS THAT MAY BE CREATED:

1 Select the "**TRIG-RELAY**" component from the devices menu

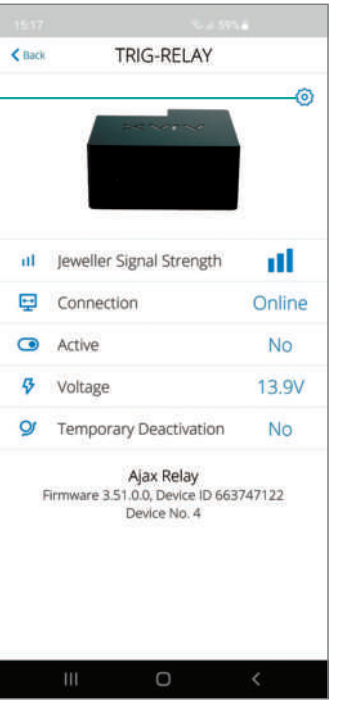

2 Once the device "**TRIG-RELAY**" has been selected, the configuration screen will appear. Click on the wheel at the top right

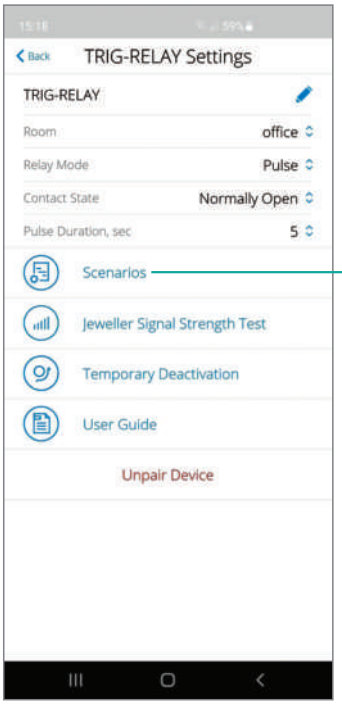

3

ATTENTION:
select the item **SCENARIOS** and make sure that the screen is blank

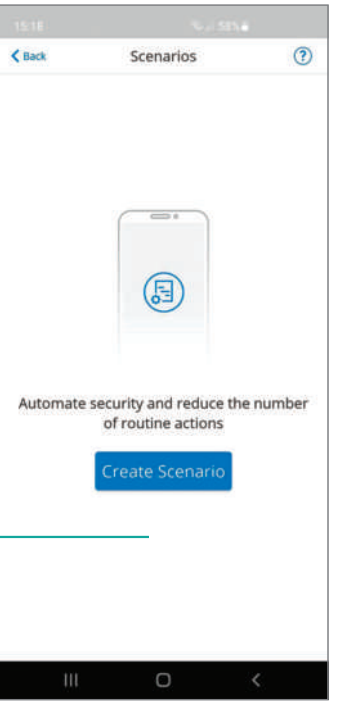

4 If there are previously set scenarios, proceed with their elimination

5 When the **MotionCam** detects a movement it sends, through the Ajax alarm control panel, a notification. Clicking on the notification will open the control screen of the Ajax Pro App

6 By clicking on the **MOTION DETECTED** it will be possible to view the images of the Room

Select the **DEVICES** item at the bottom left

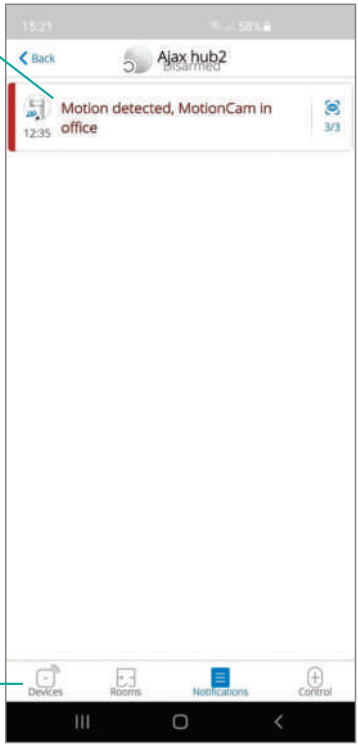

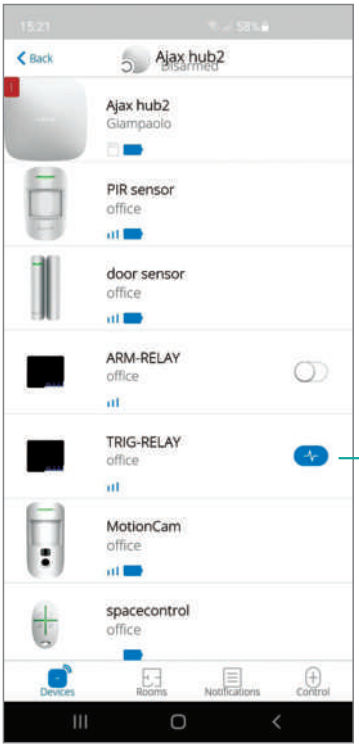

7 Click on the symbol to the right of the "**TRIG-RELAY**"

NOTE:
The manual activation of the fogging system takes place only if the system is armed

ANTI-PANIC FUNCTION

Through the components AJAX **SpaceControl**, **Button** and **DoubleButton** it is possible to operate the "**Anti-panic**" function even when the AJAX alarm control panel is disarmed.

Procedure:

1 Configure on the component **ARM-RELAY** a new scenario "**Panic**" by setting the parameters described below

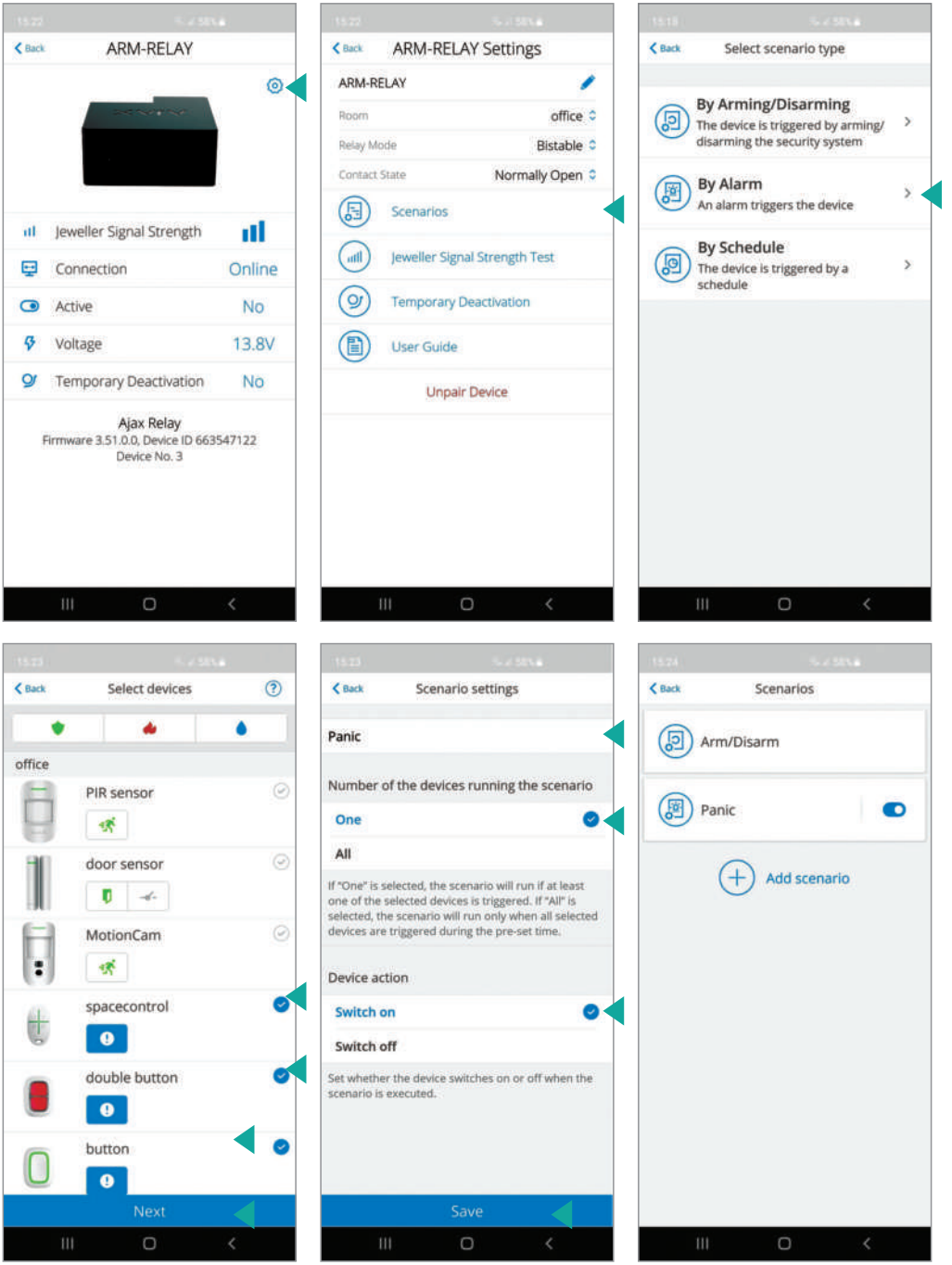

2 Configure a new ''**Panic**'' scenario on the **TRYG-RELAY** component by setting the parameters described below

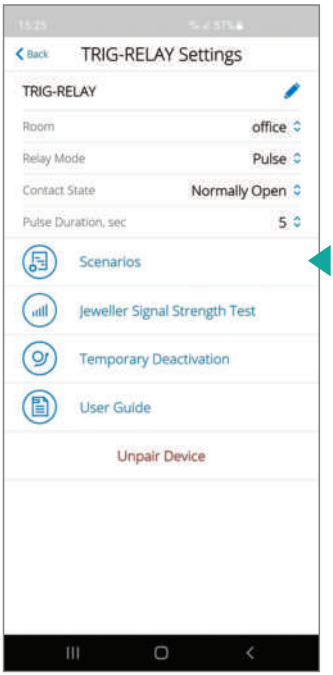

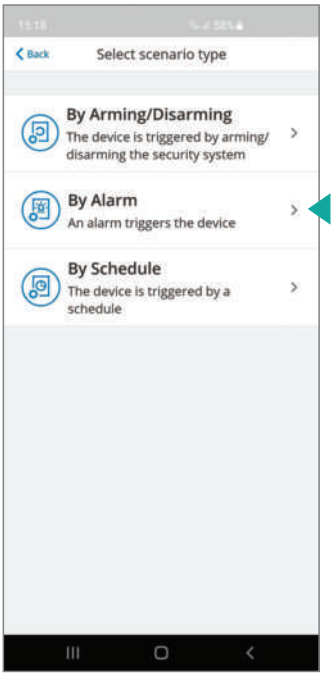

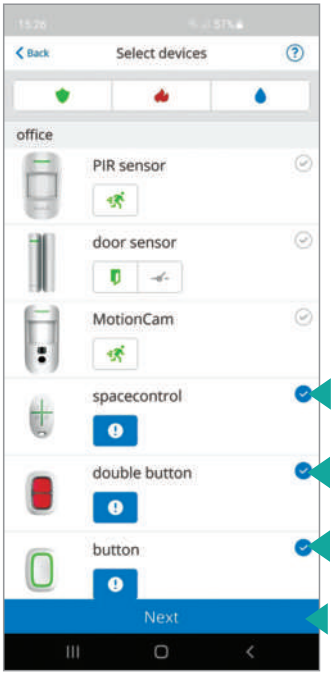

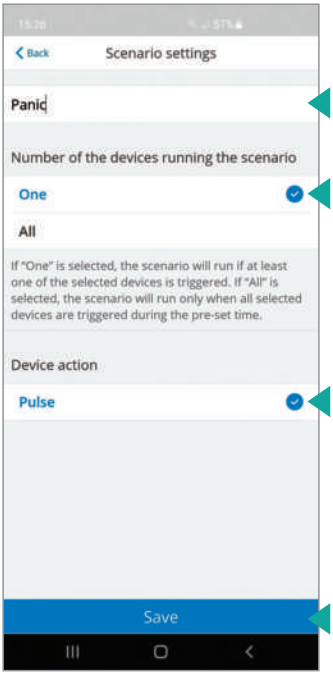

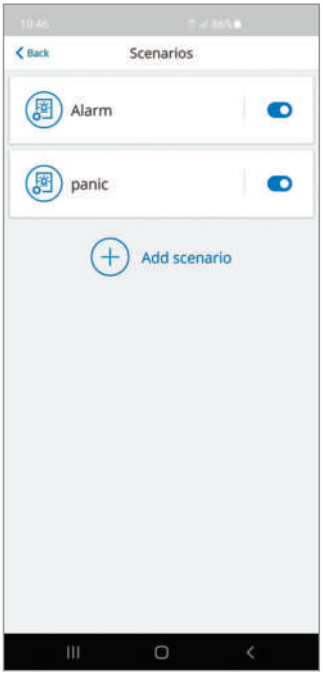

3 Depending on the operating device of the AJAX "**Anti-panic**" function installed, proceed with the relative configuration by setting the parameters following the screens below.

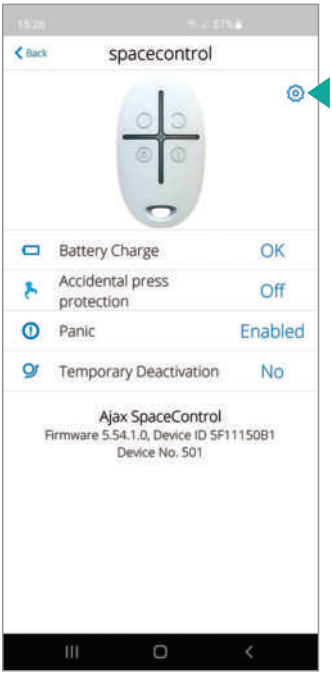

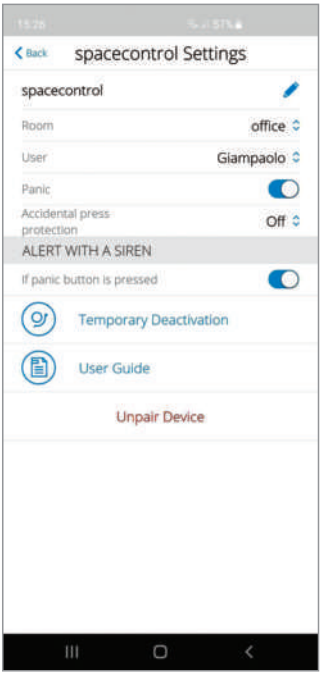

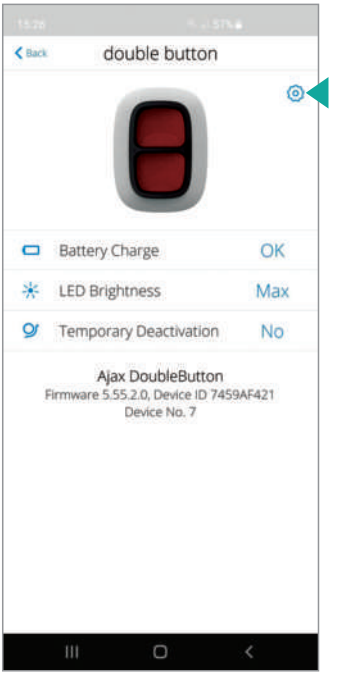

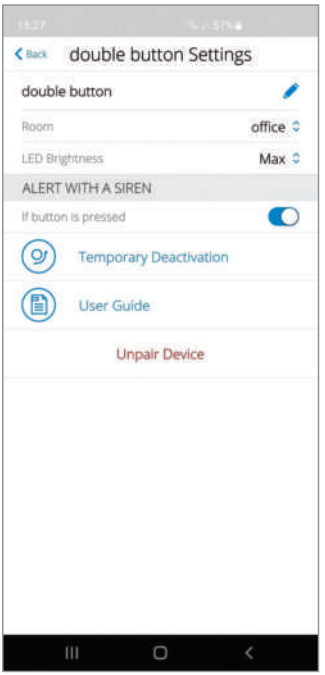

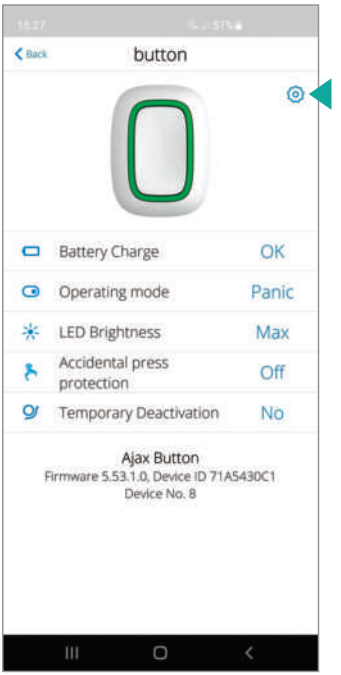

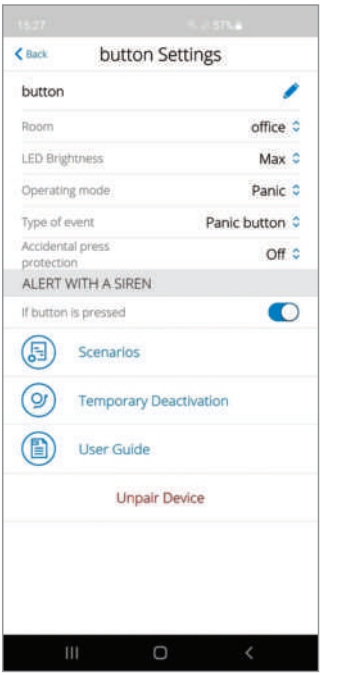

NOTE: by activating the PANIC function the ARM-RELAY will remain active leaving the fogging system armed. To restore it, it is needed to manually disarmed it from the App or arm and disarm the alarm system.

MULTI CONFIRMATION SHOOT SETTINGS

1 Open the application and select the installed hub

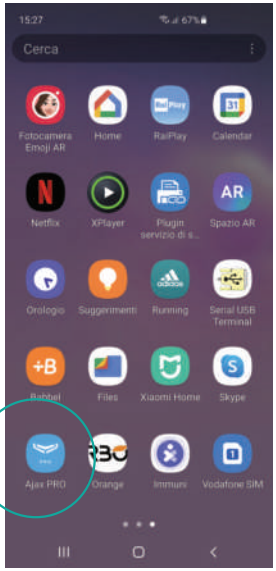

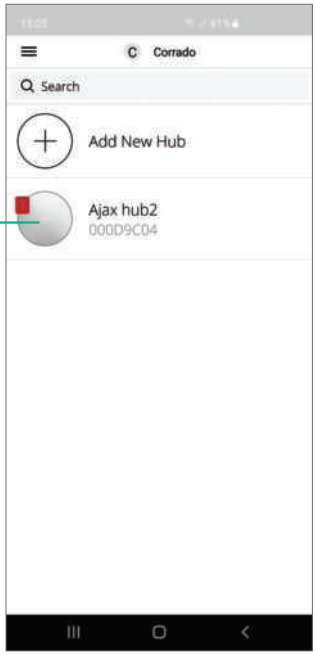

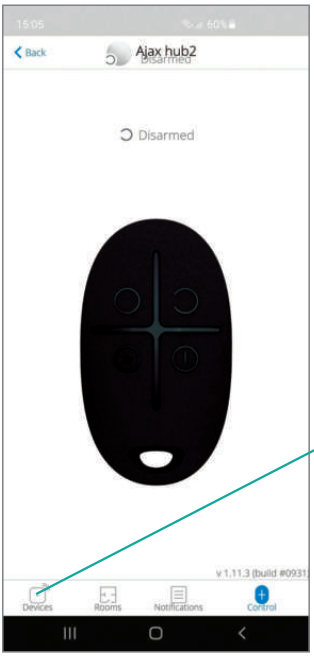

2 Select the icon at the bottom left "**DEVICES**"

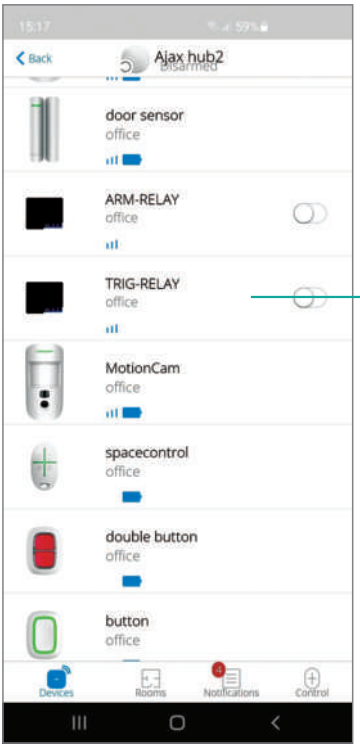

3

Once the device "**TRIG-RELAY**" has been selected, the configuration screen will appear. Click on the wheel at the top right

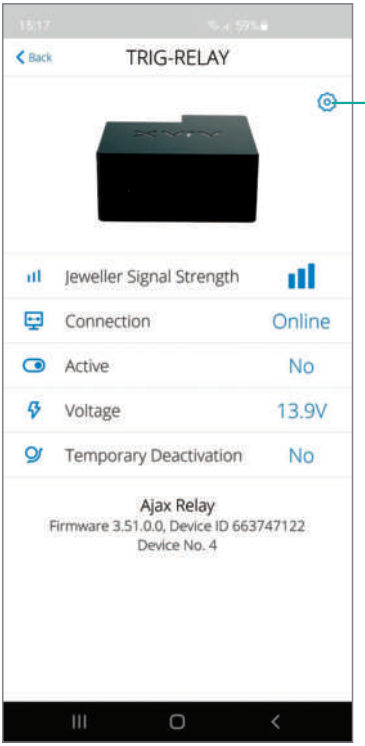

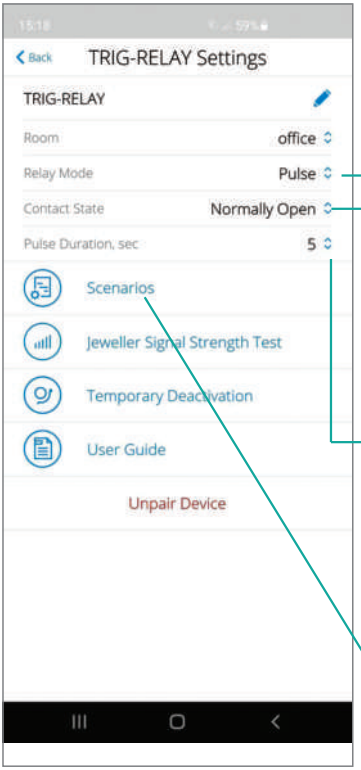

4

Make sure that you have selected the following parameters:

- **PULSE** mode
- contact status **NORMALLY OPEN**
- Pulse Duration, sec: from 0 to 255 (set the maximum value of 255 seconds if you do not want repeated shots)

Select the item "**SCENARIOS**"

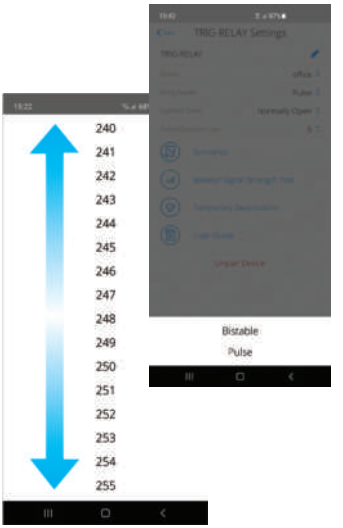

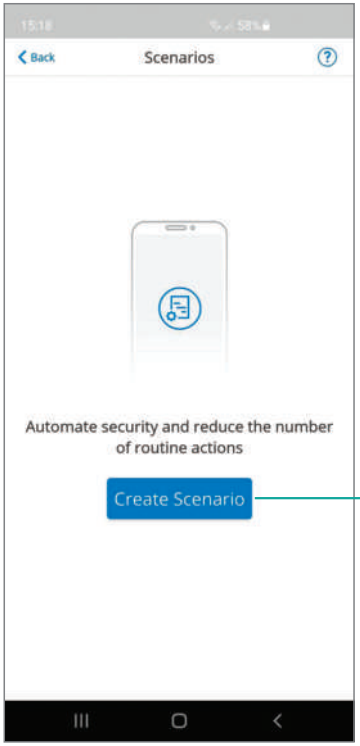

5 Select the item "**CREATE SCENARIO**"

6 Select the item "**BY ALARM**"

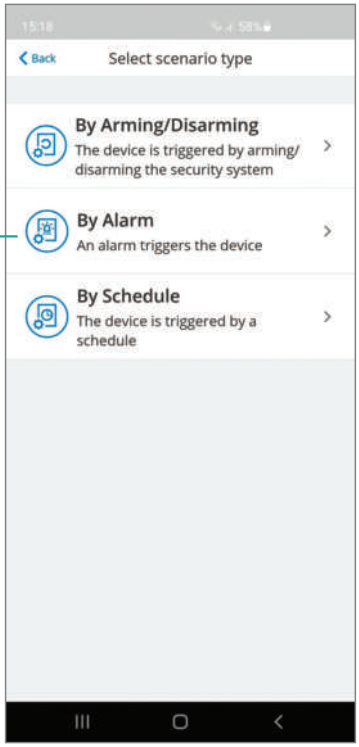

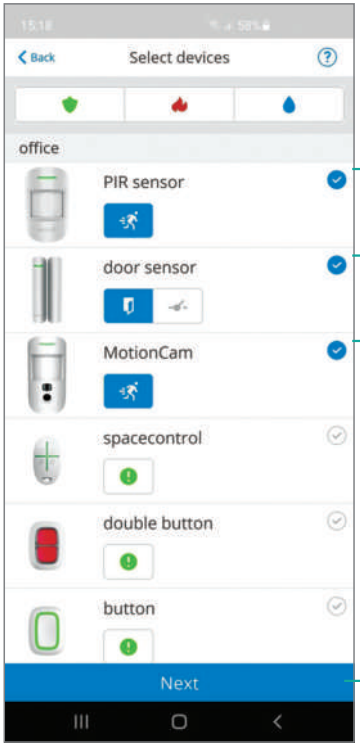

7

Select the sensors/devices that send "SHOOTING SIGNAL" in the event of an alarm and click on "**NEXT**"

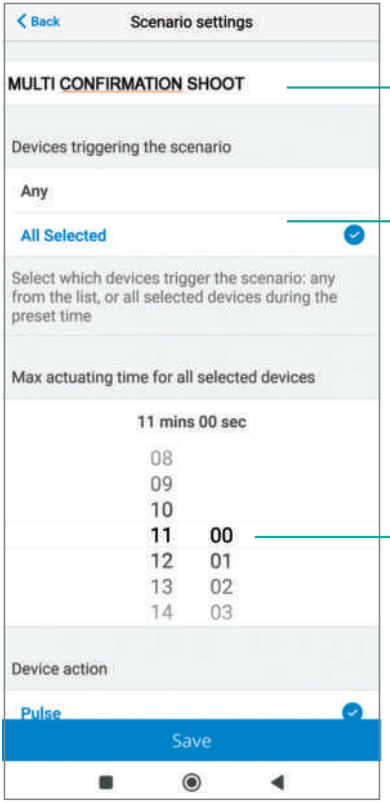

8 Save with name "**MULTI CONFIRMATION SHOOT**"

9 Select the item "**ALL SELECT**"

10 Set the time (from 5 to 60 minutes) needed to activate all selected devices for shooting confirmation

NOTES

AJAX READY

UR FOG
SECURITY FOGGING SYSTEMS

UR Fog S.r.l.
Operation and delivery to: Via Toscana 38 - 10099 San Mauro T.se (Torino) - Italy
Legal Office: via Giacinto Collegno 11 - 10143 Torino - Italy
Phone +39 011 0133037 - Fax +39 011 0133005 - e-mail: sales1@urfog.com

C.F. / P. Iva 10724850010 - Reg. imprese TO - 1157030 - Numero Iscrizione Reg. AEE: IT19050000011412
Numero Iscrizione Reg. Pile Accumulatori IT19100P00005758 Cap. Soc. Euro 11.000,00 int. versati